



**Cottonwood Cove RV Resort Lot Availability - Updated October 16, 2019**

*The developer reserves the right to make modifications and increase or decrease pricing to their discretion. E&OE.  
Please use the Lot map on the last page for specific sizing of Lots.*

SL #	Address	Square Meters	Price	Status
2	1 Clubhouse Lane	208 m <sup>2</sup>		<b>SOLD</b>
3	2 Clubhouse Lane	196 m <sup>2</sup>	\$170,000	Available
4	3 Clubhouse Lane	177 m <sup>2</sup>	\$170,000	Available
5	4 Clubhouse Lane	149 m <sup>2</sup>	\$130,000	Available
6	5 Clubhouse Lane	303 m <sup>2</sup>		<b>SOLD</b>
7	13 Marina Way	252 m <sup>2</sup>	\$200,000	Available
8	14 Marina Way	288 m <sup>2</sup>		<b>SOLD</b>
9	15 Marina Way	270 m <sup>2</sup>	\$200,000	Available
10	16 Marina Way	253 m <sup>2</sup>	\$210,000	Available
11	17 Marina Way	230 m <sup>2</sup>	\$210,000	Available
12	18 Cottonwood Drive	216 m <sup>2</sup>	\$210,000	Available
13	19 Cottonwood Drive	273 m <sup>2</sup>	\$220,000	Available
14	21 Cottonwood Drive	186 m <sup>2</sup>	\$220,000	Available
15	23 Cottonwood Drive	207 m <sup>2</sup>	\$220,000	Available
16	25 Cottonwood Drive	202 m <sup>2</sup>	\$220,000	Available
17	27 Cottonwood Drive	250 m <sup>2</sup>	\$230,000	Available
18	1 Eagle Lane	308 m <sup>2</sup>	\$230,000	Available
19	2 Eagle Lane	339 m <sup>2</sup>	\$230,000	Available
20	3 Eagle Lane	302 m <sup>2</sup>	\$230,000	Available
21	4 Eagle Lane	238 m <sup>2</sup>	\$230,000	Available
22	5 Eagle Lane	178 m <sup>2</sup>	\$220,000	Available
23	6 Eagle Lane	179 m <sup>2</sup>	\$220,000	Available
24	7 Eagle Lane	190 m <sup>2</sup>	\$185,000	Available
25	8 Eagle Lane	192 m <sup>2</sup>	\$185,000	Available
26	9 Eagle Lane	195 m <sup>2</sup>	\$185,000	Available
27	10 Eagle Lane	208 m <sup>2</sup>	\$185,000	Available
28	63 Cottonwood Drive	245 m <sup>2</sup>		<b>SOLD</b>
29	64 Cottonwood Drive	235 m <sup>2</sup>		<b>SOLD</b>
30	65 Cottonwood Drive	220 m <sup>2</sup>		<b>SOLD</b>
31	66 Cottonwood Drive	223 m <sup>2</sup>		<b>SOLD</b>
32	67 Cottonwood Drive	227 m <sup>2</sup>		<b>SOLD</b>
33	68 Cottonwood Drive	223 m <sup>2</sup>		<b>SOLD</b>
34	70 Cottonwood Drive	180 m <sup>2</sup>	\$230,000	Available
35	72 Cottonwood Drive	200 m <sup>2</sup>	\$245,000	Available
36	74 Cottonwood Drive	216 m <sup>2</sup>		<b>SOLD</b>
37	76 Cottonwood Drive	203 m <sup>2</sup>	\$245,000	Available
38	78 Cottonwood Drive	194 m <sup>2</sup>	\$245,000	Available
39	80 Cottonwood Drive	220 m <sup>2</sup>		<b>SOLD</b>
40	82 Cottonwood Drive	176 m <sup>2</sup>		<b>SOLD</b>
41	83 Cottonwood Drive	239 m <sup>2</sup>		<b>SOLD</b>
42	81 Cottonwood Drive	128 m <sup>2</sup>	\$150,000	Available
43	79 Cottonwood Drive	128 m <sup>2</sup>	\$150,000	Available
44	77 Cottonwood Drive	128 m <sup>2</sup>	\$150,000	Available
45	75 Cottonwood Drive	128 m <sup>2</sup>	\$150,000	Available
46	73 Cottonwood Drive	128 m <sup>2</sup>	\$150,000	Available
47	71 Cottonwood Drive	128 m <sup>2</sup>	\$150,000	Available
48	69 Cottonwood Drive	176 m <sup>2</sup>	\$150,000	Available
49	2 Heron Lane	136 m <sup>2</sup>	\$110,000	Available



**Cottonwood Cove RV Resort Lot Availability - Updated October 16, 2019**

*The developer reserves the right to make modifications and increase or decrease pricing to their discretion. E&OE.  
Please use the Lot map on the last page for specific sizing of Lots.*

50	4 Heron Lane	139 m <sup>2</sup>	\$115,000	Available
51	6 Heron Lane	144 m <sup>2</sup>	\$115,000	Available
52	8 Heron Lane	148 m <sup>2</sup>	\$125,000	Available
53	10 Heron Lane	152 m <sup>2</sup>	\$130,000	Available
54	12 Heron Lane	155 m <sup>2</sup>	\$135,000	Available
55	14 Heron Lane	160 m <sup>2</sup>	\$145,000	Available
56	16 Heron Lane	163 m <sup>2</sup>	\$180,000	Available
57	18 Heron Lane	183 m <sup>2</sup>		<b>SOLD</b>
58	21 Heron Lane	157 m <sup>2</sup>		<b>SOLD</b>
59	19 Heron Lane	170 m <sup>2</sup>		<b>SOLD</b>
60	17 Heron Lane	175 m <sup>2</sup>		<b>SOLD</b>
61	15 Heron Lane	178 m <sup>2</sup>	\$125,000	Available
62	13 Heron Lane	179 m <sup>2</sup>	\$125,000	Available
63	11 Heron Lane	182 m <sup>2</sup>	\$125,000	Available
64	9 Heron Lane	186 m <sup>2</sup>	\$125,000	Available
65	7 Heron Lane	188 m <sup>2</sup>	\$120,000	Available
66	5 Heron Lane	191 m <sup>2</sup>	\$120,000	Available
67	3 Heron Lane	193 m <sup>2</sup>		<b>SOLD</b>
68	1 Heron Lane	200 m <sup>2</sup>		<b>SOLD</b>
69	62 Cottonwood Drive	145 m <sup>2</sup>		<b>SOLD</b>
70	61 Cottonwood Drive	216 m <sup>2</sup>		<b>SOLD</b>
71	60 Cottonwood Drive	252 m <sup>2</sup>		<b>SOLD</b>
72	2 Osprey Lane	202 m <sup>2</sup>		<b>SOLD</b>
73	4 Osprey Lane	188 m <sup>2</sup>	\$120,000	Available
74	6 Osprey Lane	186 m <sup>2</sup>	\$120,000	Available
75	8 Osprey Lane	187 m <sup>2</sup>	\$120,000	Available
76	10 Osprey Lane	188 m <sup>2</sup>		<b>SOLD</b>
77	12 Osprey Lane	190 m <sup>2</sup>		<b>SOLD</b>
78	14 Osprey Lane	191 m <sup>2</sup>		<b>SOLD</b>
79	16 Osprey Lane	190 m <sup>2</sup>		<b>SOLD</b>
80	18 Osprey Lane	187 m <sup>2</sup>		<b>SOLD</b>
81	20 Osprey Lane	178 m <sup>2</sup>	\$155,000	Available
82	24 Osprey Lane	161 m <sup>2</sup>	\$200,000	Available
83	22 Osprey Lane	148 m <sup>2</sup>	\$200,000	Available
84	25 Osprey Lane	129 m <sup>2</sup>		<b>SOLD</b>
85	59 Cottonwood Dr. N	168 m <sup>2</sup>		<b>SOLD</b>
86	23 Osprey Lane	156 m <sup>2</sup>	\$150,000	Available
87	21 Osprey Lane	154 m <sup>2</sup>	\$145,000	Available
88	19 Osprey Lane	151 m <sup>2</sup>	\$130,000	Available
89	17 Osprey Lane	150 m <sup>2</sup>	\$125,000	Available
90	15 Osprey Lane	152 m <sup>2</sup>	\$120,000	Available
91	13 Osprey Lane	154 m <sup>2</sup>	\$120,000	Available
92	11 Osprey Lane	155 m <sup>2</sup>	\$120,000	Available
93	9 Osprey Lane	157 m <sup>2</sup>	\$115,000	Available
94	7 Osprey Lane	158 m <sup>2</sup>		<b>SOLD</b>
95	5 Osprey Lane	151 m <sup>2</sup>	\$95,000	Available
96	3 Osprey Lane	131 m <sup>2</sup>	\$95,000	Available
97	1 Osprey Lane	192 m <sup>2</sup>		<b>SOLD</b>
98	38 Cottonwood Dr. N	153 m <sup>2</sup>		<b>SOLD</b>



**Cottonwood Cove RV Resort Lot Availability - Updated October 16, 2019**

*The developer reserves the right to make modifications and increase or decrease pricing to their discretion. E&OE.  
Please use the Lot map on the last page for specific sizing of Lots.*

99	40 Cottonwood Dr. N	167 m <sup>2</sup>	\$90,000	Available MLS #10187123
100	42 Cottonwood Dr. N	178 m <sup>2</sup>	\$100,000	Available
101	44 Cottonwood Dr. N	181 m <sup>2</sup>		<b>SOLD</b>
102	46 Cottonwood Dr. N	183 m <sup>2</sup>	\$115,000	Available
103	48 Cottonwood Dr. N	186 m <sup>2</sup>	\$115,000	Available
104	50 Cottonwood Dr. N	188 m <sup>2</sup>	\$125,000	Available
105	52 Cottonwood Dr. N	192 m <sup>2</sup>		<b>SOLD</b>
106	54 Cottonwood Dr. N	196 m <sup>2</sup>	\$135,000	Available
107	55 Cottonwood Dr. N	198 m <sup>2</sup>	\$145,000	Available
108	56 Cottonwood Dr. N	198 m <sup>2</sup>		<b>SOLD</b>
109	57 Cottonwood Dr. N	186 m <sup>2</sup>	\$190,000	Available
110	58 Cottonwood Dr. N	199 m <sup>2</sup>		<b>SOLD</b>
111	53 Cottonwood Dr. N	213 m <sup>2</sup>		<b>SOLD</b>
112	51 Cottonwood Dr. N	188 m <sup>2</sup>	\$145,000	Available
113	49 Cottonwood Dr. N	193 m <sup>2</sup>		<b>SOLD</b>
114	47 Cottonwood Dr. N	195 m <sup>2</sup>	\$145,000	Available
115	45 Cottonwood Dr. N	216 m <sup>2</sup>		<b>SOLD</b>
116	43 Cottonwood Dr. N	234 m <sup>2</sup>		<b>SOLD</b>
117	41 Cottonwood Dr. N	255 m <sup>2</sup>		<b>SOLD</b>
118	39 Cottonwood Dr. N	254 m <sup>2</sup>		<b>SOLD</b>
119	37 Cottonwood Drive	242 m <sup>2</sup>		<b>SOLD</b>
120	36 Cottonwood Drive	226 m <sup>2</sup>		<b>SOLD</b>
121	35 Cottonwood Drive	263 m <sup>2</sup>		<b>SOLD</b>
122	34 Cottonwood Drive	207 m <sup>2</sup>		<b>SOLD</b>
123	33 Cottonwood Drive	198 m <sup>2</sup>	\$115,000	Available
124	32 Cottonwood Drive	239 m <sup>2</sup>		<b>SOLD</b>
125	31 Cottonwood Drive	222 m <sup>2</sup>		<b>SOLD</b>
126	30 Cottonwood Drive	216 m <sup>2</sup>		<b>SOLD</b>
127	29 Cottonwood Drive	168 m <sup>2</sup>		<b>SOLD</b>
128	28 Cottonwood Drive	171 m <sup>2</sup>		<b>SOLD</b>
129	26 Cottonwood Drive	160 m <sup>2</sup>		<b>SOLD</b>
130	24 Cottonwood Drive	174 m <sup>2</sup>		<b>SOLD</b>
131	22 Cottonwood Drive	189 m <sup>2</sup>		<b>SOLD</b>
132	20 Cottonwood Drive	212 m <sup>2</sup>		<b>SOLD</b>
133	12 Marina Way	206 m <sup>2</sup>	\$135,000	Available
134	11 Marina Way	273 m <sup>2</sup>	\$170,000	Available
135	10 Marina Way	246 m <sup>2</sup>	\$170,000	Available
136	9 Marina Way	180 m <sup>2</sup>	\$170,000	Available
137	8 Marina Way	219 m <sup>2</sup>	\$170,000	Available
138	7 Marina Way	243 m <sup>2</sup>	\$170,000	Available
139	6 Marina Way	227 m <sup>2</sup>	\$185,000	Available
140	5 Marina Way	224 m <sup>2</sup>	\$185,000	Available
141	4 Marina Way	173 m <sup>2</sup>	\$155,000	Available
142	3 Marina Way	140 m <sup>2</sup>	\$140,000	Available
143	2 Marina Way	129 m <sup>2</sup>	\$135,000	Available
144	1 Sockeye Lane	359 m <sup>2</sup>		<b>SOLD</b>
145	3 Sockeye Lane	349 m <sup>2</sup>		<b>SOLD</b>
146	5 Sockeye Lane	337 m <sup>2</sup>		<b>SOLD</b>



**Cottonwood Cove RV Resort Lot Availability - Updated October 16, 2019**

*The developer reserves the right to make modifications and increase or decrease pricing to their discretion. E&OE.  
Please use the Lot map on the last page for specific sizing of Lots.*

147	7 Sockeye Lane	339 m <sup>2</sup>	\$280,000	Available
148	9 Sockeye Lane	336 m <sup>2</sup>		<b>SOLD</b>
149	11 Sockeye Lane	334 m <sup>2</sup>	\$280,000	Available
150	13 Sockeye Lane	311 m <sup>2</sup>	\$280,000	Available
151	15 Sockeye Lane	303 m <sup>2</sup>	\$280,000	Available
152	17 Sockeye Lane	327 m <sup>2</sup>	\$280,000	Available
153	18 Sockeye Lane	375 m <sup>2</sup>		<b>SOLD</b>
154	16 Sockeye Lane	305 m <sup>2</sup>		<b>SOLD</b>
155	14 Sockeye Lane	214 m <sup>2</sup>		<b>SOLD</b>
156	12 Sockeye Lane	219 m <sup>2</sup>		<b>SOLD</b>
157	10 Sockeye Lane	221 m <sup>2</sup>	\$175,000	Available
158	8 Sockeye Lane	224 m <sup>2</sup>	\$175,000	Available
159	6 Sockeye Lane	231 m <sup>2</sup>	\$175,000	Available
160	4 Sockeye Lane	229 m <sup>2</sup>		<b>SOLD</b>
161	2 Sockeye Lane	204 m <sup>2</sup>		<b>SOLD</b>
162	1 Rainbow Lane	188 m <sup>2</sup>	\$145,000	Available
163	3 Rainbow Lane	209 m <sup>2</sup>	\$155,000	Available
164	5 Rainbow Lane	219 m <sup>2</sup>	\$155,000	Available
165	7 Rainbow Lane	224 m <sup>2</sup>	\$155,000	Available
166	9 Rainbow Lane	223 m <sup>2</sup>	\$155,000	Available
167	11 Rainbow Lane	218 m <sup>2</sup>		<b>SOLD</b>
168	13 Rainbow Lane	208 m <sup>2</sup>		<b>SOLD</b>
169	14 Rainbow Lane	284 m <sup>2</sup>		<b>SOLD</b>
170	12 Rainbow Lane	290 m <sup>2</sup>		<b>SOLD</b>
171	10 Rainbow Lane	243 m <sup>2</sup>		<b>SOLD</b>
172	8 Rainbow Lane	230 m <sup>2</sup>		<b>SOLD</b>
173	6 Rainbow Lane	224 m <sup>2</sup>		<b>SOLD</b>
174	4 Rainbow Lane	222 m <sup>2</sup>		<b>SOLD</b>
175	2 Rainbow Lane	227 m <sup>2</sup>		<b>SOLD</b>

BCGS 82L.093  
SCALE 1: 500  
All distances are horizontal ground level, in metres and decimals thereof

THE INTENDED PLOT SIZE OF THIS PLAN IS 864mm IN WIDTH x 1120mm IN HEIGHT (E size) WHEN PLOTTED AT A SCALE OF 1:500

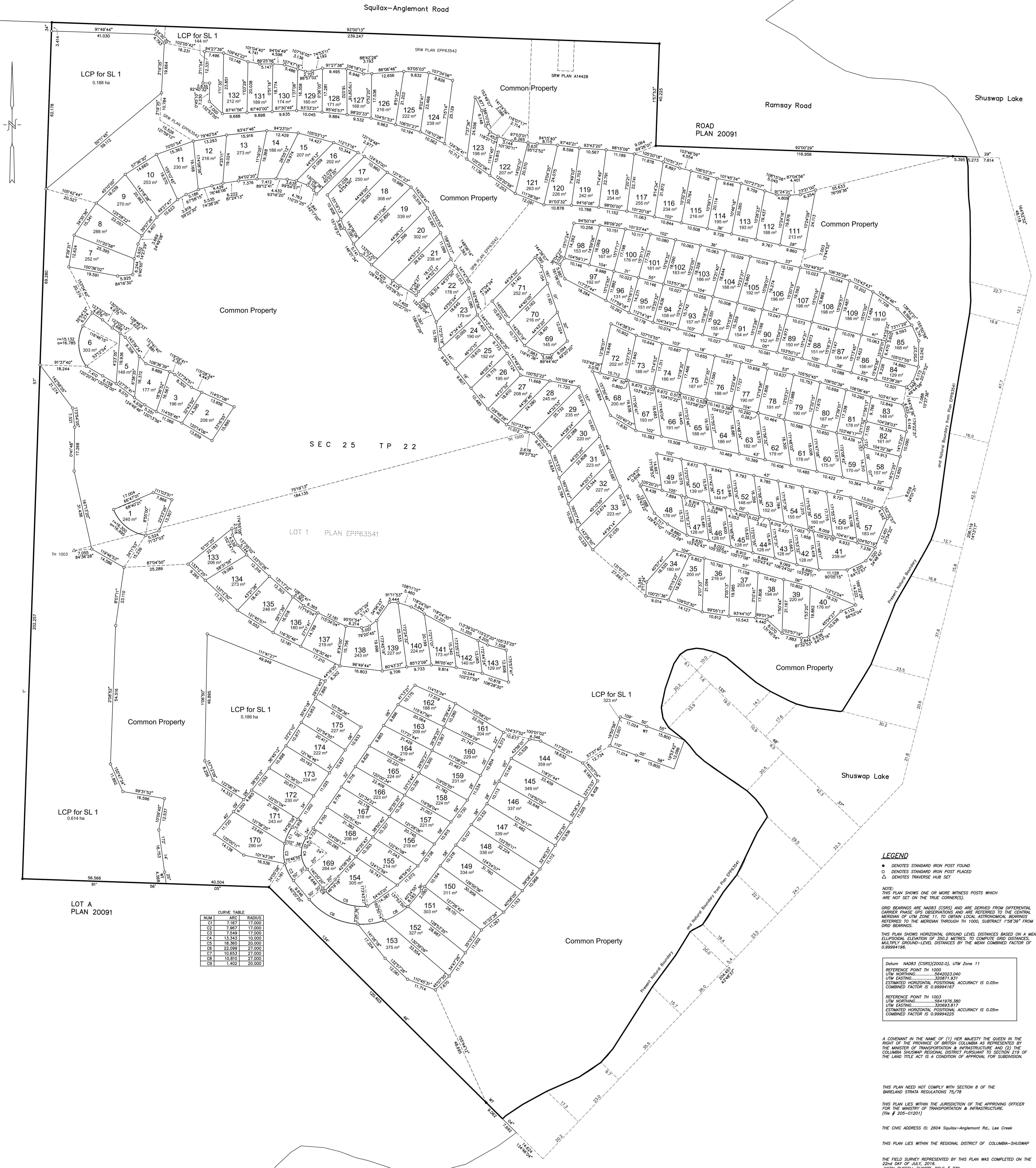

SEC 25 TP 22

LOT 1 PLAN EPP63541

CURVE TABLE

NUM	ARC	RADIUS
C1	7.167	17.000
C2	7.967	17.000
C3	7.549	17.000
C4	13.343	10.000
C5	18.363	20.000
C6	22.099	27.000
C7	10.653	27.000
C8	10.810	27.000
C9	1.402	20.000

**LEGEND**  
 ● DENOTES STANDARD IRON POST FOUND  
 ○ DENOTES STANDARD IRON POST PLACED  
 △ DENOTES TRAVERSE HUB SET  
 NOTE: THIS PLAN SHOWS ONE OR MORE WITNESS POSTS WHICH ARE NOT SET ON THE TRUE CORNERS.  
 GRID BEARINGS ARE NAD83 (CSRS) AND ARE DERIVED FROM DIFFERENTIAL CARRIER PHASE GPS OBSERVATIONS AND ARE REFERRED TO THE CENTRAL MERIDIAN OF UTM ZONE 11. TO OBTAIN LOCAL ASTRONOMICAL BEARINGS REFERRED TO THE MERIDIAN THROUGH TH 1000, SUBTRACT 1°58'39" FROM GRID BEARINGS.  
 THIS PLAN SHOWS HORIZONTAL GROUND LEVEL DISTANCES BASED ON A MEAN ELLIPSOIDAL ELEVATION OF 350.2 METRES. TO COMPUTE GRID DISTANCES, METREY GROUND-LEVEL DISTANCES BY THE MEAN COMBINED FACTOR OF 0.99994196.  
 Datum: NAD83 (CSRS)(2002.0), UTM Zone 11  
 REFERENCE POINT TH 1000  
 UTM NORTHING: 5642023.040  
 UTM EASTING: 320871.931  
 ESTIMATED HORIZONTAL POSITIONAL ACCURACY IS 0.05m  
 COMBINED FACTOR IS 0.99994167  
 REFERENCE POINT TH 1003  
 UTM NORTHING: 5641976.390  
 UTM EASTING: 320983.817  
 ESTIMATED HORIZONTAL POSITIONAL ACCURACY IS 0.05m  
 COMBINED FACTOR IS 0.99994223

A COVENANT IN THE NAME OF (1) HER MAJESTY THE QUEEN IN THE RIGHT OF THE PROVINCE OF BRITISH COLUMBIA AS REPRESENTED BY THE MINISTER OF TRANSPORTATION & INFRASTRUCTURE AND (2) THE COLUMBIA SHUSWAP REGIONAL DISTRICT PURSUANT TO SECTION 219 OF THE LAND TITLE ACT IS A CONDITION OF APPROVAL FOR SUBDIVISION.  
 THIS PLAN NEED NOT COMPLY WITH SECTION 8 OF THE BARELAND STRATA REGULATIONS 75/78  
 THIS PLAN LIES WITHIN THE JURISDICTION OF THE APPROVING OFFICER FOR THE MINISTRY OF TRANSPORTATION & INFRASTRUCTURE. (file # 205-01201)  
 THE CIVIC ADDRESS IS: 2604 Squilax-Anglemont Rd., Lee Creek  
 THIS PLAN LIES WITHIN THE REGIONAL DISTRICT OF COLUMBIA-SHUSWAP  
 THE FIELD SURVEY REPRESENTED BY THIS PLAN WAS COMPLETED ON THE 22nd DAY OF JULY, 2016.  
 JASON RUSSELL SHORTT, BCLS # 770  
 ECR # 190021 COMPLETED AUGUST 12th, 2015.

**russell shortt**  
 land SURVEYORS  
 2801 32nd Street, Vernon, B.C.  
 Phone 545-0511 Fax 545-2741  
 F.B. 1283 File: 26870 strata